

(1) 3" x 14"  
LAMINATED VENEER LUMBER (LVL)  
HEIGHT OF HOISTWAY IS USED  
TO ANCHOR RAIL BRACKETS

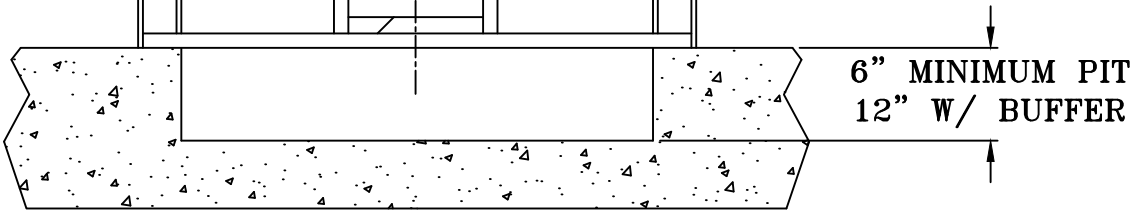
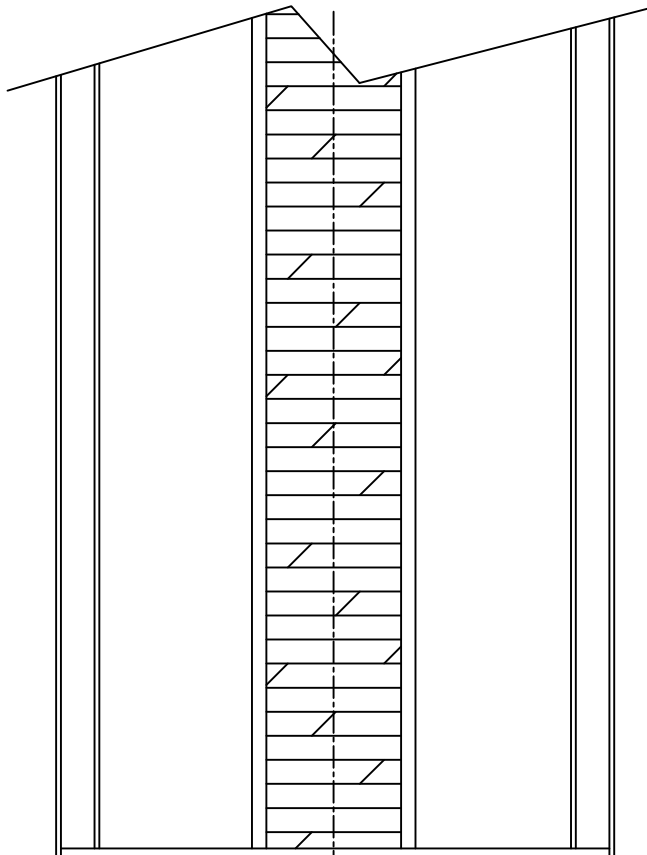
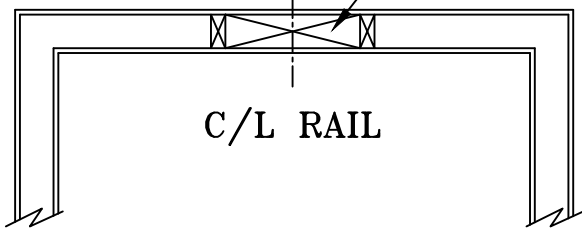

NOTE:  
THIS DRAWING DEPICTS SAMPLE CONSTRUCTION ONLY.  
IT IS THE RESPONSIBILITY OF THE INSTALLER,  
CONTRACTOR, OR ENGINEER TO DESIGN AND SPECIFY  
STRUCTURAL SUPPORTS. ALL CONSTRUCTION TO BE IN  
COMPLIANCE WITH LOCAL CODES.

NOTE:  
MOST RAIL SHEAVE CONFIGURATIONS WILL REQUIRE A  
CUT OUT OR ACCESS HOLE THROUGH THE RAIL  
SUPPORT. REFER TO RAIL LAYOUT DRAWING FOR  
PROPER SIZE, LOCATION, AND HAND OF SHEAVE.

**FOX VALLEY**  
**ELEVATOR**<sup>TM</sup>

1726 North Ballard Road  
Appleton, WI 54911  
Phone: 800-238-8739

ELEVATOR CONTRACTOR:

JOB NAME: ORDER NUMBER:

**CUSTOM-LIFT SERIES**  
**RAIL BACKING REQUIREMENTS**

DRAWN BY: DATE: SIGNATURE OF APPROVAL DWG. NO. C-001871